St. Anne School Family Newsletter

May 2, 2018

Dear Parents,

This coming Sunday at our 10:30 Mass our second graders will be receiving their First Communion. Receiving Jesus for the first time is one of those important events in our lives that we can never forget. I want to thank our parents who are the primary educators of our students for bringing your son or daughter to this day. You are the role model that they look to when it comes to making large and small decisions. I want to also thank Mrs. Alioto and all the students' teachers for helping to bring Jesus into their daily lives. The St. Anne School Community is proud of all of our second graders; those who are receiving their First Communion and those who have joined them during this preparation time. We ask God to continue to bless our students and their families.

TALENT SHOW AND ICE CREAM SOCIAL TODAY!

Come and join us for an evening of delicious ice cream and entertainment. Many of our students have been working hard and will be performing tonight!! Doors open at 6:15 p.m. and ice cream will be sold starting at 6:30. Performers, please meet at the foot of the stage by 6:30 p.m. in Moriarty Hall. Hope to see you all there!!!

SERVICE HOURS DUE – MAY 15

A BIG THANK YOU to all our wonderful parents for the countless hours, dedication and service in making St. Anne School Simply…THE BEST!

Please be sure to record all hours for the remainder of the 2017-2018 school year. The deadline to submit your service record will be May 18. Please note, service records WILL NOT be returned. **THANK YOU!**

VIRTUS ONLINE TRAINING

The Archdiocese has converted all schools from "Shield the Vulnerable" to "VIRTUS Online". Adults who are planning to volunteer on field trips, retreats, overnights, library, health room, reading program, special events as well as all other activities which involves your presence around students, MUST complete the course "Protecting God's Children". Please log onto www.virtusonline.org to review your status. If you are not registered, please complete the course as required. Registration instructions are posted on the school website and included in the virtual envelope. If you have questions, please contact Mrs. Perez at perez@stanne.com.

FIRST COMMUNION – MAY 6

Please keep our 2nd grade students in your prayers as they receive the

Sacrament of *First Communion* this coming Sunday, May 6 at 10:30 a.m. Come and join us in this joyous celebration.

STUDENT COUNCIL ELECTION SCHEDULE

May 1-3 – Application Day ($4.00)
May 4 – Primary Elections
May 7 – Campaign Day
May 8 – General Elections

FINAL SCHOOL TOUR – MAY 14

May 14 will be our final tour for the 2017-18 school year. If you know of a family member or friend interested in placing their child at St. Anne School, please invite them to come; time is 9:00 – 10:30 a.m. To reserve a spot, please contact our school office at (415) 664-7977.

THANK YOU RECEPTION – MAY 17

A *"Thank You" Reception* is scheduled just for you! Every year, the faculty and staff host a reception for our wonderful parents for all the, service and help given throughout the school year. The event is scheduled for *Thursday, May 17* from *5:30 - 7:00 p.m*. We hope you can all join us! If you have not recevied an invitation, one is attached to this newsletter. Kindly return the invite and we will see you on May 17.

ALTAR SERVER PICNIC – MAY 10

The Parish is hosting a picnic for the Altar Servers next Thursday, May 10. Students will leave at 9:30 a.m. and return at 3:00 p.m. Please be sure to dress according to weather.

2018-2019 RE-REGISTRATION

Forms for re-registration went home two weeks ago with each student. The deadline for re-registration was on Friday, April 27. Please fill out the form and return it with the registration fee to the school office as soon as possible. If you are not returning, please return the form letting us know as well.

SUMMER SCHOOL – SAVE THE DATE

Our 2018 Summer School program is just around the corner. ***Our summer school will run Monday, June 11th through Friday, July 13th.*** As in the past, the morning academic session will begin at 8:30 a.m. and end at 1:00 p.m. Our after school extended care program will begin at 1:00 p.m. and end at 6:00 p.m.
If you know of someone interested in placing their child in our summer school program, please have them call the school office or stop by to pick-up an application.

TDAP VACCINATION (Pertussis Whooping Cough)

Under the California Law, all students entering the seventh grade must have proof of the Tdap Vaccination before the start of the 2018-2019 school year. Please make your appointment now to take care of this.

NEW STUDENT APPLICATONS

We are now accepting applications for the 2018-2019 school year. Applications are available online at www.stanne.com or in the office with Mrs. Finnegan. For information, please call (415) 664-7977.

YEARBOOK SALE

Cherished moments…order your child a yearbook full of his/her memories for $30.00. Order form is attached.

SCRIP CARDS AVAILABLE

Parents may purchase SCRIP from Mrs. Finnegan from Monday – Friday 8:00 a.m. – 9:00 a.m.

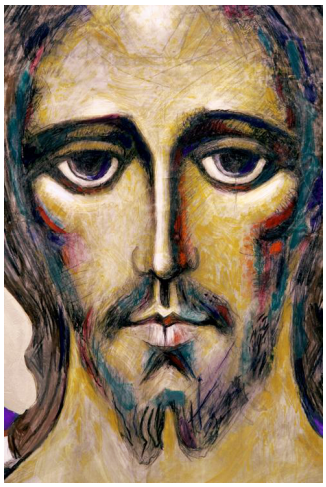

Coming May 15 to July 6, 2018

A series of Catechesis on our Faith.

Meeting on Tuesdays and Fridays, beginning May 15, at 7 PM in the 1390 room, there will be a total of 16 one hour sessions calling us to deepen our faith and come to know Christ more deeply.

We invite you to be part of this faith building series. Questions? Call Jane Anne Sullivan 415-902 1533

ST. ANNE SCHOOL

APPLICATION FOR RE-REGISTRATION
2018 - 2019

This application for re-registration is to be completed for each child currently attending St. Anne School.

1. Fill out one re-registration form for **each child.**
2. The re-registration fee for 2018 – 2019 is $300.00 per child.
   This fee includes:
   a) Student Accident Insurance, CTN (Catholic Telemedia Network) and Administrative Fee
   b) STAR Renaissance Testing
   c) %age of the total costs of Books and Supplies
   d) Fine Arts Fee for school assemblies
   e) Hearing tests – Department of Public Health
3. The registration fee of $300.00 is due by **April 27th** and is non-refundable.
4. Please return your check and re-registration form(s) with your youngest child.

I wish to re-register my child, _____ for grade
(Circle grade) 1 2 3 4 5 6 7 8 in August.

In order to retain a place for your child in August, both this form and the re-registration deposit of $300.00 must be returned together.

_____	_____	_____	_____
Home Address of Child	City	Zip	Home Phone

Please complete this section ONLY IF YOUR CHILD(REN) IS/ARE NOT RETURNING to St. Anne School in August 2018.

My child _____, will not be returning to St. Anne School for the 2018-2019 school year.

The reason is:

_____

_____

_____
Signature of Parent/Guardian

After School Treat

Friday, May 4th

$1.00

Rootbeer Floats

(rootbeer soda with vanilla ice cream)

ST. ANNE 2017 – 2018

YEARBOOK

On Sale Now! Order Here!

Keeping Memories Alive!
Order your yearbook now before they're all sold out!

$30

QUANTITIES ARE LIMITED

Full Color Pictures ◆ 80 Pages

Preschool to 8th Grade ◆ Class Pictures ◆ Faculty
Sports Section ◆ Year Round School Events
Parish Festival, Halloween, Christmas, and so much more…

Please make checks payable to **SAPTO**. Write your **child's name, grade/class, & yearbook** on the check. Submit completed order forms with check to the office.

Child's Name: _____ Grade/Class: _____

Parent's Name: _____ Email: _____

Qty: _____Yearbook(s) x $30 = _____ Date: _____

Thank you for ordering!

If you have any questions, please contact May Lee at tylaukei15@gmail.com

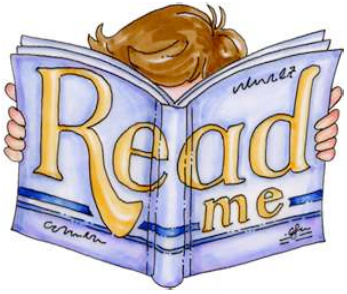

Grades 3 – 4
Reading at Home Recognition
3rd Quarter 2018

3rd grade: Christina Chew, Aileen Ward, Makayla Sy, Jimmy Ng, Jr., Jayden Kwok, Kiefer Hollands, Kate Spertzel, Claire Wallerstein Teagan Byrne, Melanie Tan, Sophia Chui, Ella Gorospe, Brayden Lee

4th grade: Jacqueline Hang, Stanley Situ, Lauren Nip Annika Watkins, Matthew Aranas, Ian Sprouls

GREAT JOB!!!

THE NATIONAL CATHOLIC RISK RETENTION GROUP, INC.
VIRTUS Online™

Registration Instructions
Archdiocese of San Francisco

Before completing **Protecting God's Children** training online, all participants **must** first register with **VIRTUS Online. Please** click on the VIRTUS link to access the VIRTUS Registration page:

https://www.virtusonline.org/virtus/reg_2.cfm?theme=0&org=37506

VIRTUS® Excellence Builds Trust

Create a user ID and a password you can easily remember. This is necessary for all participants. This establishes your account with the VIRTUS program. If your preferred user ID is already taken, please choose another ID. We suggest the use of email addresses as user names.

Click **Continue** to proceed.

Provide all the information requested on the screen. Several fields are required, such as: First, Middle & Last Name, Email address, Home Address, City, State, Zip, Phone Number, and Date of Birth.

(Note: Do not click the back button or your registration will be lost.)

Click **Continue** to proceed.

If you do not have an email address, consider obtaining a free email account at mail.yahoo.com, or any other free service. This is necessary for your VIRTUS Coordinator to communicate with you. If you cannot obtain an email address, enter: noaddress@virtus.org.

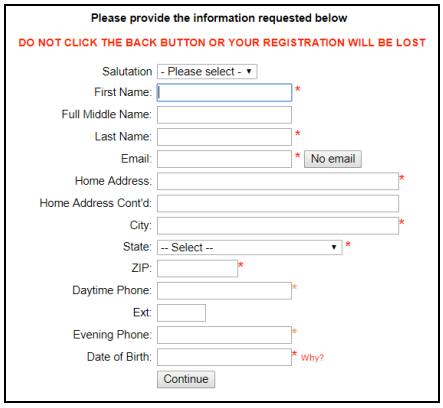

Select the PRIMARY location where you work or volunteer by clicking the downward arrow and highlighting the location.

Click **Continue** to proceed.
Note: If you serve at multiple diocesan locations, you will be prompted to select those additional locations in future screen(s).)

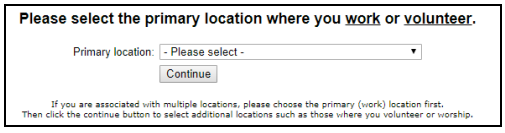

Your selected location(s) are displayed on the screen.

Select **YES**, if you need to add secondary/additional locations. (Follow instructions in previous step to select additional locations.)

Otherwise, if your list of locations is complete, select **NO**.

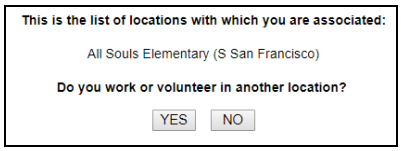

THE NATIONAL CATHOLIC RISK RETENTION GROUP, INC.
VIRTUS Online™

Registration Instructions
Archdiocese of San Francisco

Select the role that you serve within your parish. Please select the primary role that applies.

Click **Continue** to proceed.

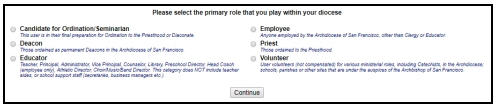

All registrants must please read the **Archdiocese of San Francisco, Policies and Procedures Regarding Child Abuse**

Download the **Policies and Procedures Regarding Child Abuse** by clicking the **PDF** icon or on the preferred language. Once the download and reading is complete, close the screen and return to the VIRTUS registration screen.

To proceed, please provide your **electronic signature** and **today's date**.

Click **Continue** to proceed.

All registrants must please read the **Archdiocese of San Francisco, Standards of Conduct**

Download the **Standards of Conduct** by clicking the **PDF** icon or on the preferred language. Once the download and reading is complete, close the screen and return to the VIRTUS registration screen.

To proceed, please provide your **electronic signature** and **today's date**.

Click **Continue** to proceed.

Click inside the circle to select the **Online Training** you wish to complete.

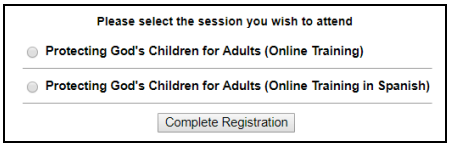

Click on the **green circle** to begin the **Online Training**

Upon completion, the last screen will allow you to **print** a certificate, and you will always have the ability to log back into your account and access the certificate.

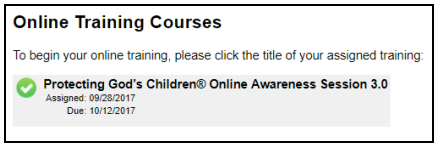

If you have additional questions about VIRTUS Online training, please contact the VIRTUS Help Desk at 1-888-847-8870. **Thank you!**

A PROGRAM AND SERVICE OF THE NATIONAL CATHOLIC RISK RETENTION GROUP, INC.
VIRTUS® Online

The St. Anne Preschool - 8th grade faculty & staff cordially invite **YOU**, our parents, to…

A "Thank You" Reception

In appreciation for all **YOUR** countless hours and dedication in making St. Anne School…
simply THE BEST!

Thursday, May 17, 2018
5:30 ~ 7:00 p.m.
School library

Hor d oeuvres, desserts, wine & beer!
Childcare will be provided.

We look forward to seeing you there!

Thank You so much!

Please RSVP ONLY if you are attending.

Mr./Mrs./Ms._____

Stewardship of Time and Talent

save the date

Workshop #1: Vocal & Instrumental
at St. Anne Church
Saturday, May 26, 10-1:00 PM

Join St. Anne's family choir for family fun and service opportunities that enhances your outside activities & sets you apart

St. Anne Musical Talents - All Are Welcome!

- **Workshop 1: Vocalist & Instrumentalist**
- Liturgical music and ministry; basic theology
- spiritual motivation: singing 4 songs after hearing the spiritual meaning & stories behind the text and music
- Insight to lead the music at St. Anne masses & future communities with youthful hymns

Service learning, community building, leadership, bond with Church friends

Fee: $15/workshop suggested donation

To sign up: star@stanne-sf.org

Rev. Ricky Manalo, CSP, Ph.D. is a Paulist priest and a liturgical composer, currently teaching at Santa Clara University. He also serves as the main facilitator of the Cultural Orientation Program for International Ministers/Priests (COPIM) of Loyola Marymount University. He studied composition and piano at the Manhattan School of Music, theology at the Washington Theological Union, and liturgy, culture, and sociology at the Graduate Theological Union (GTU), Berkeley, CA.

Fr. Manalo's music is published chiefly by Oregon Catholic Press. Some of his hymns that we sing at St. Anne are:

Beyond the Days
In These Days of Lenten Journey
Spirit and Grace
With One Voice
Worthy Is the Lamb
Ang Katawan ni Kristo

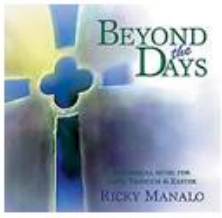

Academic Chess at St. Anne School

SIGN UP TODAY!

The fee of $56 for after-school chess includes:

4 weeks of chess instruction

Exclusive Academic Chess Booklets

<u>To sign up:</u> Make check payable to St. Anne School and return to school office.

When: Fridays

Time: 3:15-4:15

Session 4: 5/11,5/18,5/25,6/1

Meeting place: tba

Curriculum is designed to fit the needs of all levels.
Continuing and new students are welcome.
Academic Chess Workbooks are given out according to skill level.

**** Classes can be pro-rated for late sign up.***

Chess teaches children to:

- **Think Deeply**
- **Gain Confidence**
- **Solve Problems**
- **Develop Patience**
- **Evaluate Positions**
- **Compete Well**
- **Visualize Results**
- **Strategize and Plan**

For more information call:
JESSE at (415)412-4040OR(888)44-CHESS
or check out our website at:
<u>www.academicchess.com</u>

—— Return form with payment payable to St. Anne School and deliver to school office—• I give permission for my child to attend after-school chess classes on Fridays at St Anne School

STUDENT:_____GRADE:_____TEACHER:_____

ADDRESS:_____CITY:_____ZIP:_____

PARENT NAME:_____PARENT SIGNATURE:_____

HOME PHONE:_____WORK PHONE:_____EMAIL_____

Child will be: Picked up _____Extended Care _____